Chemtos Reference Standards - 16713 Picadilly Ct
Round Rock TX 78664
Phone: 1-512-686-4444 - Email: info@chemtos.com

Norcodeine Labeled d3

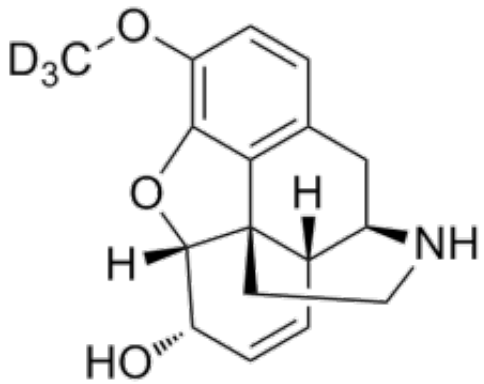

Product Code: N-4302
Weight: 10.00mg

Short Description

High purity Norcodeine Labeled d_3 includes a comprehensive Certificate of Analysis and all supporting analytical data

Description

This compound comes with a comprehensive Certificate of Analysis.

Availability: In-Stock

Controlled Substance: Yes-Schedule II, DEA 9050.275

10 mg; 25 mg;

CAS 467-15-2 (unlabeled)

O[C@@H](C=C1)[C@]2([H])OC3=C(OC([2H])([2H])[2H])C=CC4=C3[C@]2(CCN5)[C@]1([H])[C@H]5C4