Chemtos Reference Standards - 16713 Picadilly Ct
Round Rock TX 78664
Phone: 1-512-686-4444 - Email: info@chemtos.com

Amitriptyline-d6 HCl 0.1mg/ml

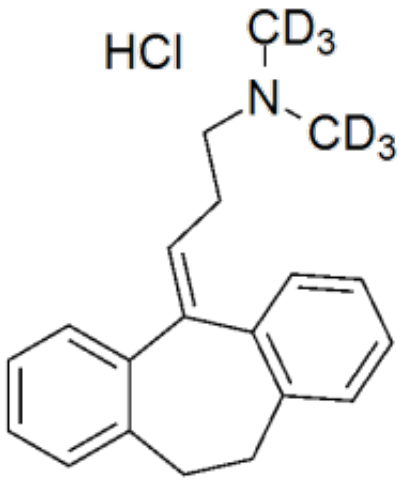

Product Code: SL-A-00850
Weight: 0.10mg

Short Description
High purity Amitriptyline-d6 HCl solution includes a comprehensive Certificate of Analysis and all supporting analytical data

Description
This reference standard solution comes with a comprehensive Certificate of Analysis.

Availability: In-Stock

Controlled Substance: No, for research and diagnostic use only

1 ml of 0.1 mg/ml freebase equivalent;

CAS: 203645-63-0; 549-18-8 (unlabeled)

[2H]C([2H])([2H])N(C([2H])([2H])[2H])CC/C=C1C2=C(C=CC=C2)CCC3=CC=CC=C3\1.Cl