Chemtos Reference Standards - 16713 Picadilly Ct
Round Rock TX 78664
Phone: 1-512-686-4444 - Email: info@chemtos.com

Phenmetrazine-d5 HCl 0.1mg/ml

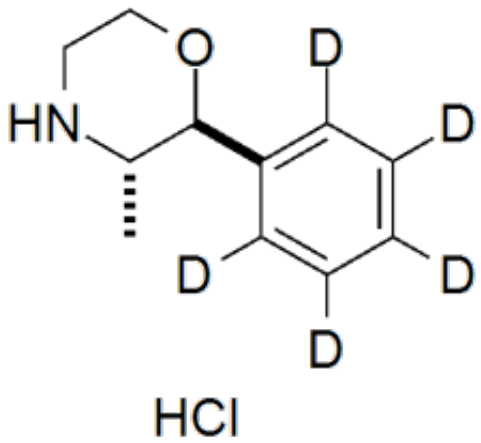

Product Code: SL-P-01320
Weight: 0.10mg

Short Description
High purity Phenmetrazine HCl solution includes a comprehensive Certificate of Analysis and all supporting analytical data

Description
This reference standard solution comes with a comprehensive Certificate of Analysis.

Availability: In-stock

Controlled Substance: US DEA Exempt product C10-170-265, for research and diagnostic use only

CAS: 1246817-91-3, 1707-14-8 (unlabeled)

1ml of 0.1 mg/ml ;

C[C@H]1[C@@H](OCCN1)C2=C([2H])C([2H])=C([2H])C([2H])=C2[2H].Cl