Chemtos Reference Standards - 16713 Picadilly Ct
Round Rock TX 78664
Phone: 1-512-686-4444 - Email: info@chemtos.com

N-Desmethyl Clozapine HCl 1mg/ml

Product Code: SL-D-00480
Weight: 1.00mg

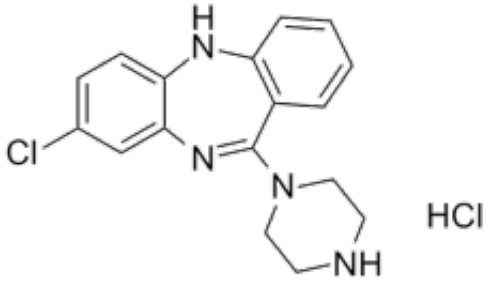

Short Description

High purity N-Desmethyl Clozapine Hydrochloride solution includes a comprehensive Certificate of Analysis and all supporting analytical data

Description

This reference standard solution comes with a comprehensive Certificate of Analysis.

Availability: In-Stock

Controlled Substance: No, for research and diagnostic use only

1 ml of 1 mg/ml freebase equivalent;

CAS: 6104-71-8