Chemtos Reference Standards - 16713 Picadilly Ct
Round Rock TX 78664
Phone: 1-512-686-4444 - Email: info@chemtos.com

Threo-Methylphenidate d6 HCl 1mg/ml

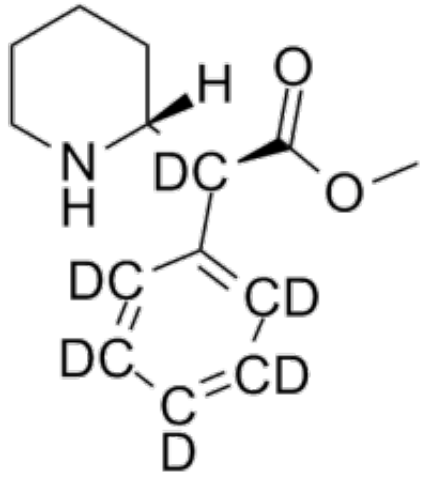

Product Code: SL-M-00003
Weight: 1.00mg

Short Description

High purity D-Threo-Methylphenidate labeled-d_6 HCl salt solution includes a comprehensive Certificate of Analysis and all supporting analytical data

Description

This reference standard solution comes with a comprehensive Certificate of Analysis.

Availability: In-Stock

Controlled Substance: US DEA Exempt product C10-170-003, for research and diagnostic use only

CAS: 23655-65-4 (unlabeled)

1ml of 1 mg/ml ;