Chemtos Reference Standards - 16713 Picadilly Ct
Round Rock TX 78664
Phone: 1-512-686-4444 - Email: info@chemtos.com

Chlormadinone Acetate - Labeled d5

Product Code: C-2241
Weight: 10.00mg

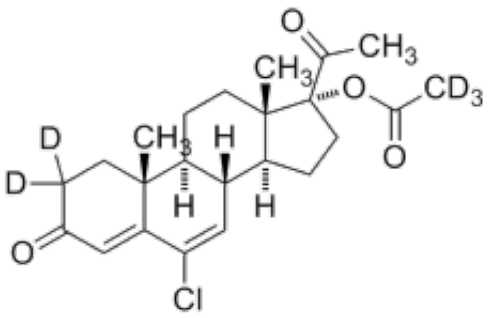

Short Description

High purity Chlormadinone Acetate - Labeled d_5 includes a comprehensive Certificate of Analysis and all supporting analytical data

Description

This compound comes with a comprehensive Certificate of Analysis.

Availability: In-Stock

Controlled Substance: No

10 mg; 25 mg;

CAS 302-22-7 (unlabeled)

O=C1C([2H])([2H])C[C@@]2(C)C(C(Cl)=C[C@]3([H])[C@]2([H])CC[C@@]4(C)[C@@]3([H])CC[C@]4(OC(C([2H])([2H])[2H])=O)C(C)=O)=C1