Chemtos Reference Standards - 16713 Picadilly Ct
Round Rock TX 78664
Phone: 1-512-686-4444 - Email: info@chemtos.com

3-N-Acetylamifampridine Hydrochloride

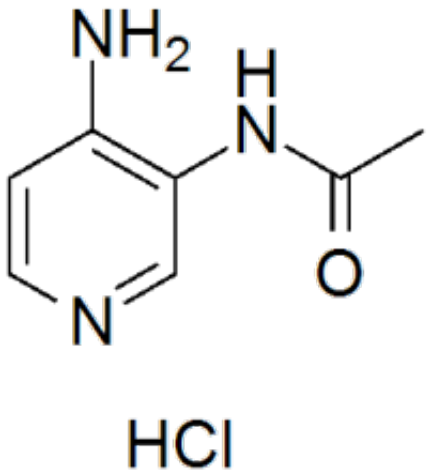

Product Code: A-1373
Weight: 10.00mg

Short Description
High purity 3-N-Acetylamifampridine Hydrochloride includes a comprehensive Certificate of Analysis and all supporting analytical data

Description
This compound comes with a comprehensive Certificate of Analysis.

Availability: In-Stock

Controlled Substance: No

10 mg ;

CAS 750570-35-5

NC1=C(NC(C)=O)C=NC=C1.Cl