Chemtos Reference Standards - 16713 Picadilly Ct
Round Rock TX 78664
Phone: 1-512-686-4444 - Email: info@chemtos.com

4-BMC HCl 1mg/ml

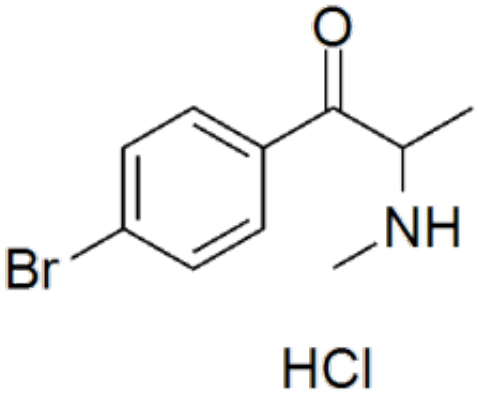

Product Code: SL-B-07070
Weight: 1.00mg

Short Description
High purity 4-BMC HCl (Brephedrone HCl, 4-Bromomethcathinone HCl) solution includes a comprehensive Certificate of Analysis and all supporting analytical data

Description
This reference standard solution comes with a comprehensive Certificate of Analysis.

Availability: In-stock

Controlled Substance: US DEA unscheduled, for research and diagnostic use only

CAS: 135333-27-6; 486459-03-4 (base)

1ml of 1 mg/ml freebase equivalent;

BrC1=CC=C(C(C(NC)C)=O)C=C1.Cl