Chemtos Reference Standards - 16713 Picadilly Ct
Round Rock TX 78664
Phone: 1-512-686-4444 - Email: info@chemtos.com

RCS-4 2-methoxy isomer

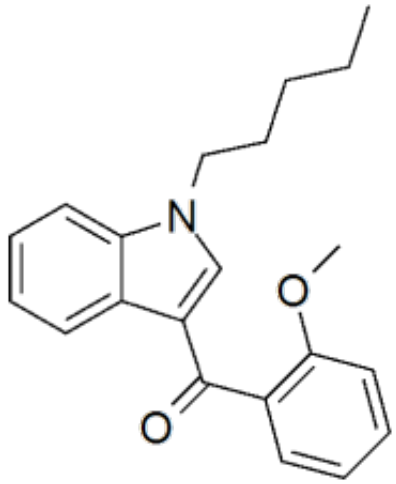

Product Code: R-5626
Weight: 25.00mg

Short Description
High purity RCS-4 2-methoxy isomer includes a comprehensive Certificate of Analysis and all supporting analytical data.

Description
This compound comes with a comprehensive Certificate of Analysis.

Availability: In-Stock

Controlled Substance: No

25 mg;

CAS 1345966-76-8

O=C(C1=C(OC)C=CC=C1)C2=CN(CCCCC)C3=CC=CC=C32