Chemtos Reference Standards - 16713 Picadilly Ct
Round Rock TX 78664
Phone: 1-512-686-4444 - Email: info@chemtos.com

Ketamine-d4 1mg/ml

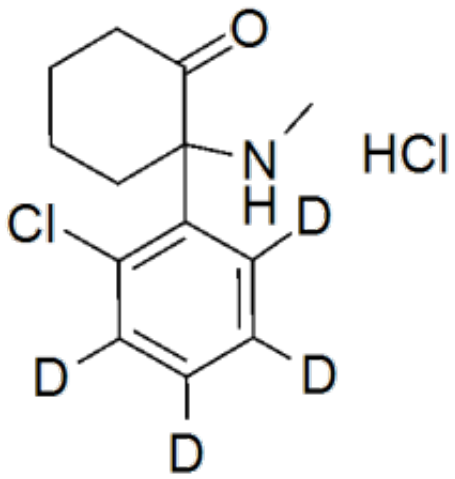

Product Code: SL-K-00060
Weight: 1.00mg

Short Description
High purity Ketamine labeled d_4 Hydrochloride solution includes a comprehensive Certificate of Analysis and all supporting analytical data

Description
This reference standard solution comes with a comprehensive Certificate of Analysis.

Availability: In-Stock

Controlled Substance: US DEA Exempt product C10-170-488, for research and diagnostic use only

CAS: 1246815-97-3

1ml of 1 mg/ml ;

O=C1C(NC)(C2=C(Cl)C([2H])=C([2H])C([2H])=C2[2H])CCCC1.Cl