Chemtos Reference Standards - 16713 Picadilly Ct
Round Rock TX 78664
Phone: 1-512-686-4444 - Email: info@chemtos.com

4-F IPV HCl 1mg/ml

Product Code: SL-F-07502
Weight: 1.00mg

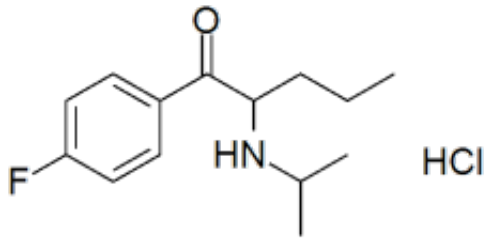

Short Description

High purity 4-F-IPV HCl (4-Fluoro-N-isopropylnorpentedrone, 4-fluoro-N-Isopropyl-Pentedrone, 4-fluoro NPP) solution includes a comprehensive Certificate of Analysis and all supporting analytical data

Description

This reference standard solution comes with a comprehensive Certificate of Analysis.

Availability: In-Stock

Controlled Substance: No, for R&D and diagnostics only

CAS:

1ml of 1 mg/ml ;

FC1=CC=C(C(C(CCC)NC(C)C)=O)C=C1.Cl