Chemtos Reference Standards - 16713 Picadilly Ct
Round Rock TX 78664
Phone: 1-512-686-4444 - Email: info@chemtos.com

NiPP HCl

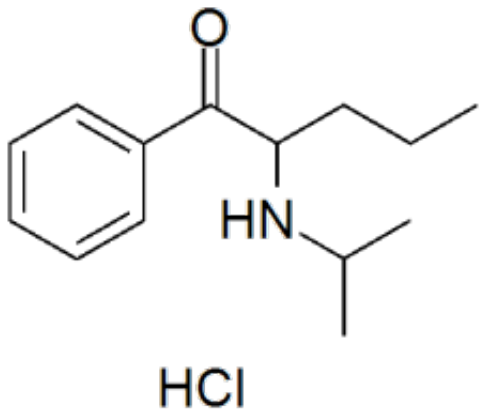

Product Code: P-6666
Weight: 10.00mg

Short Description

High purity NiPP HCl (2-Isopropylamino)-1-phenylpentan-1-one, 2-IPP, ?-Isopropylaminopentiophenone, IPV, N-iPr-norpentedrone) HCl includes a comprehensive Certificate of Analysis and all supporting analytical data

Description

This compound comes with a comprehensive Certificate of Analysis.

Availability: In-Stock

Controlled Substance: Yes, C-I

CAS 18268-14-9; 18296-65-6 (base);

O=C(C(NC(C)C)CCC)C1=CC=CC=C1.Cl