Chemtos Reference Standards - 16713 Picadilly Ct Round Rock TX 78664 **Phone: 1-512-686-4444 - Email: info@chemtos.com**

NPP (?-Propylaminopentiophenone) HCl

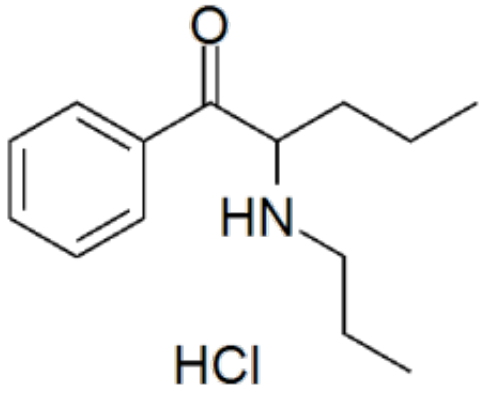

Product Code: P-6668
Weight: 10.00mg

Short Description

High purity NPP (2-PP, ?-Propylaminopentiophenone, 1-Phenyl-2-(propylamino)pentan-1-one, 2-(propylamino)-Valerophenone, N-Propylpentedrone) HCl includes a comprehensive Certificate of Analysis and all supporting analytical data

Description

This compound comes with a comprehensive Certificate of Analysis.

Availability: In-Stock

Controlled Substance: Yes, C-I

CAS 18268-15-0; 747345-91-1 (base);

O=C(C(NCCC)CCC)C1=CC=CC=C1.Cl