Chemtos Reference Standards - 16713 Picadilly Ct
Round Rock TX 78664
Phone: 1-512-686-4444 - Email: info@chemtos.com

(S)-N,N-Dimethylamphetamine HCl 1mg/ml

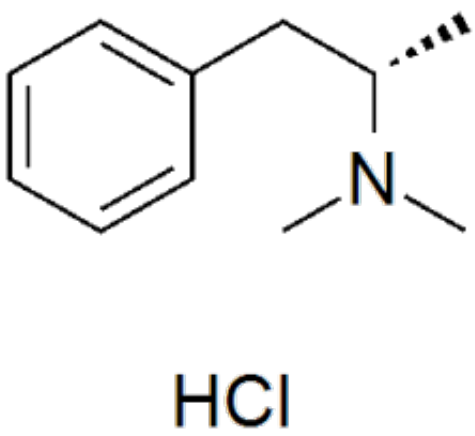

Product Code: SL-A-01350
Weight: 1.00mg

Short Description
High purity (S)-N,N-Dimethylamphetamine Hydrochloride includes a comprehensive Certificate of Analysis and all supporting analytical data (Chiral HPLC or %ee value not included in CoA)

Description
This reference standard solution comes with a comprehensive Certificate of Analysis.

Availability: In-Stock

Controlled Substance: DEA Exempt product C10-170-451

CAS 36913-04-9; 4075-96-1 (racemic base); 33286-27-0 (racemic);

1ml of 1 mg/ml ;

C[C@H](N(C)C)CC1=CC=CC=C1.Cl