Chemtos Reference Standards - 16713 Picadilly Ct **Phone: 1-512-686-4444 - Email: info@chemtos.com**
Round Rock TX 78664

Propoxate oxalate

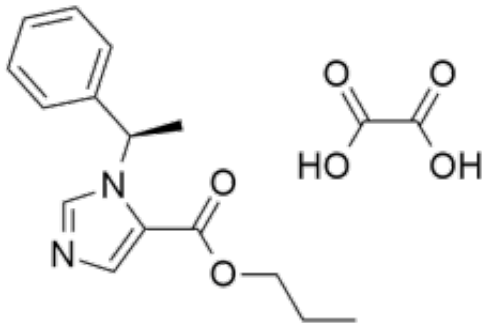

Product Code: P-6651
Weight: 10.00mg

Short Description

High purity Propoxate ((R)-Propoxate, Propoxato, Propoxatum, 1-[(1R)-1-phenylethyl]-1H-imidazole-5-carboxylic acid, propyl ester) Oxalate includes a comprehensive Certificate of Analysis and all supporting analytical data

Description

This compound comes with a comprehensive Certificate of Analysis.

Availability: In-Stock

Controlled Substance: No

CAS 61045-93-0; 7036-58-0;

OC(C(O)=O)=O.O=C(OCCC)C1=CN=CN1[C@@H](C2=CC=CC=C2)C