Chemtos Reference Standards - 16713 Picadilly Ct **Phone: 1-512-686-4444 - Email: info@chemtos.com**
Round Rock TX 78664

Peramivir Labeled d3

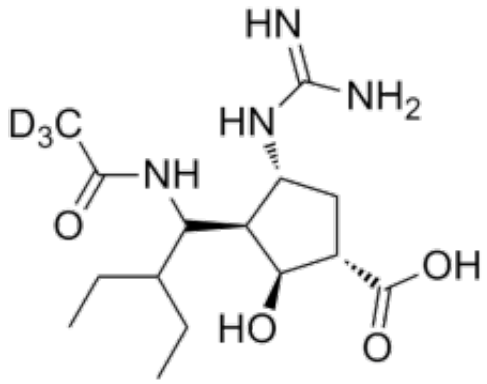

Product Code: P-5268
Weight: 10.00mg

Short Description
High purity Peramivir Labeled d_3 includes a comprehensive Certificate of Analysis and all supporting analytical data

Description
This compound comes with a comprehensive Certificate of Analysis.

Availability: In-Stock

Controlled Substance: No

10 mg;

CAS 229614-55-5 (unlabeled)

O=C([C@@H]1[C@@H](O)[C@@H]([C@@H](NC(C([2H])([2H])[2H])=O)C(CC)CC)[C@H](NC(N)=N)C1)O