Chemtos Reference Standards - 16713 Picadilly Ct
Round Rock TX 78664
Phone: 1-512-686-4444 - Email: info@chemtos.com

4-Hydroxy-Clonidine-d4 HAc salt 0.1mg/ml

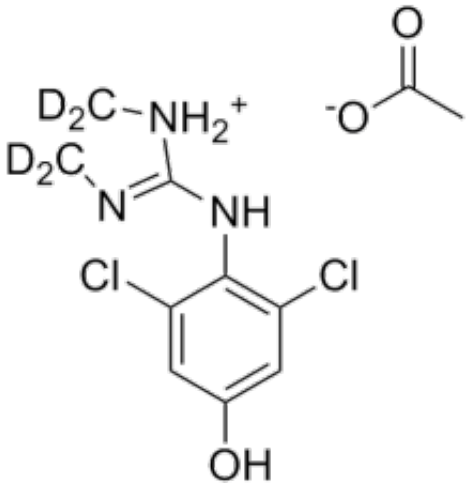

Product Code: SL-C-08570
Weight: 0.10mg

Short Description
High purity 4-Hydroxy-Clonidine-d4 Acetate salt solution includes a comprehensive Certificate of Analysis and all supporting analytical data

Description
This reference standard solution comes with a comprehensive Certificate of Analysis.

Availability: In-Stock

Controlled Substance: US DEA unscheduled, for research and diagnostic use only

1 ml of 0.1 mg/ml freebase equivalent;

CAS: 86861-28-1 (unlabeled)