Chemtos Reference Standards - 16713 Picadilly Ct
Round Rock TX 78664
Phone: 1-512-686-4444 - Email: info@chemtos.com

Sisomicin Free Base

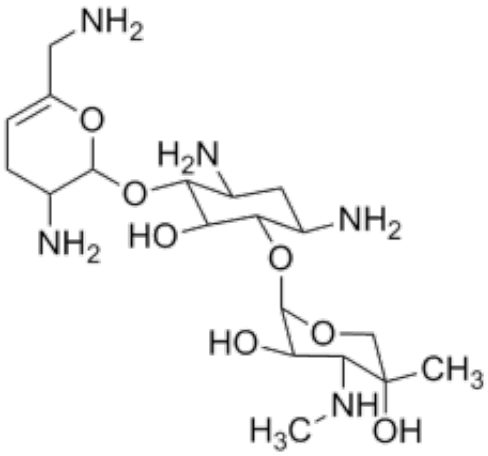

Product Code: S-6815
Weight: 10.00mg

Short Description
High purity Sisomicin Free Base includes a comprehensive Certificate of Analysis and all supporting analytical data

Description
This compound comes with a comprehensive Certificate of Analysis.

Availability: In-Stock

Controlled Substance: No

10 mg; 25 mg;

CAS 32385-11-8

NCC1=CCC(N)C(O[C@H]2C(O)[C@@H](O[C@@H]3[C@H](O)[C@@H](NC)[C@](O)(C)CO3)[C@H](N)C[C@@H]2N)O1