Chemtos Reference Standards - 16713 Picadilly Ct **Phone: 1-512-686-4444 - Email: info@chemtos.com**
Round Rock TX 78664

Thiorphan Labeled d5

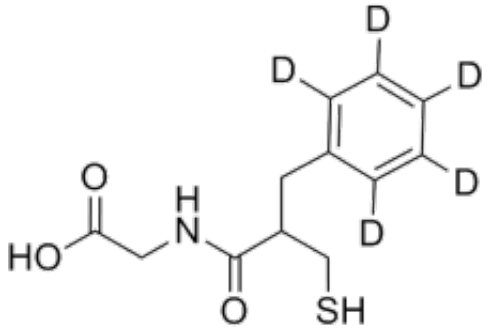

Product Code: T-6843
Weight: 25.00mg

Short Description

High purity Thiorphan Labeled d_5 includes a comprehensive Certificate of Analysis and all supporting analytical data

Description

This compound comes with a comprehensive Certificate of Analysis.

Availability: 1-2 weeks (compound is reactive with limited shelf life and hence stored in protected form)

Controlled Substance: No

25 mg; 50 mg; (viscous liquid)

CAS 76721-89-6 (unlabeled)

O=C(NCC(O)=O)C(CS)CC1=C([2H])C([2H])=C([2H])C([2H])=C1[2H]