Chemtos Reference Standards - 16713 Picadilly Ct Round Rock TX 78664
Phone: 1-512-686-4444 - Email: info@chemtos.com

Amitriptyline Labeled d6 Hydrochloride

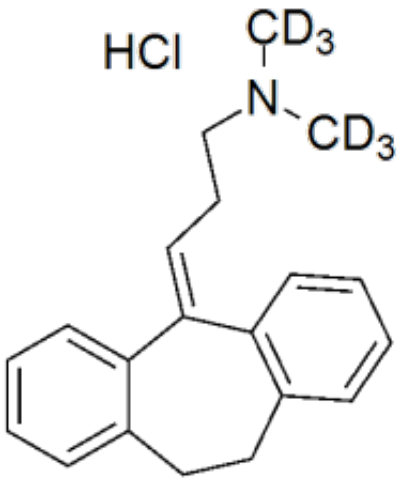

Product Code: A-1415
Weight: 10.00mg

Short Description
High purity Amitriptyline Labeled d_6 Hydrochloride includes a comprehensive Certificate of Analysis and all supporting analytical data

Description
This compound comes with a comprehensive Certificate of Analysis.

Availability: In-Stock

Controlled Substance: No

10 mg;

CAS 203645-63-0; 549-18-8 (unlabeled)

[2H]C([2H])([2H])N(C([2H])([2H])[2H])CC/C=C1C2=C(C=CC=C2)CCC3=CC=CC=C3\1.Cl