Chemtos Reference Standards - 16713 Picadilly Ct
Round Rock TX 78664
Phone: 1-512-686-4444 - Email: info@chemtos.com

Propoxyphene-d5 HCl (Racemic)

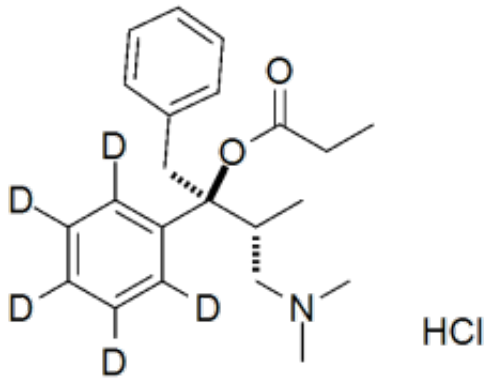

Product Code: P-6549
Weight: 10.00mg

Short Description

High purity (±)-Propoxyphene-d5 Hydrochloride (Racemic) includes a comprehensive Certificate of Analysis and all supporting analytical data

Description

This compound comes with a comprehensive Certificate of Analysis.

Availability: In-Stock

Controlled Substance: C-II

10 mg;

CAS 136765-49-6; 469-62-5 (unlabeled free base)

C[C@H](CN(C)C)[C@@](OC(CC)=O)(CC1=CC=CC=C1)C2=C([2H])C([2H])=C([2H])C([2H])=C2[2H].Cl