Chemtos Reference Standards - 16713 Picadilly Ct **Phone: 1-512-686-4444 - Email: info@chemtos.com**
Round Rock TX 78664

Trans Hydroxycotinine (+/-) Labeled d3

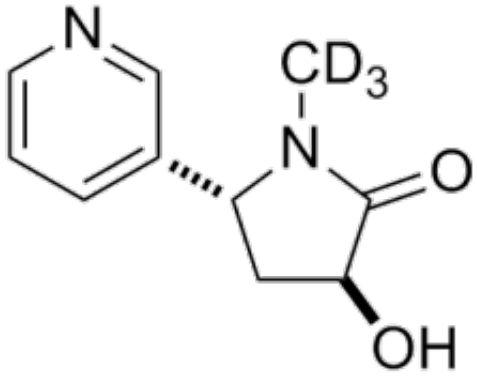

Product Code: H-7860
Weight: 10.00mg

Short Description

High purity Labeled d_3 Trans Hydroxycotinine includes a comprehensive Certificate of Analysis and all supporting analytical data

Description

This compound comes with a comprehensive Certificate of Analysis.

Availability: In-Stock

Controlled Substance: No

10 mg; 25 mg;

CAS 34834-67-8 (unlabeled); 53912-89-3

O=C1[C@@H](O)C[C@H](C2=CC=CN=C2)N1C([2H])([2H])[2H]