Chemtos Reference Standards - 16713 Picadilly Ct
Round Rock TX 78664
Phone: 1-512-686-4444 - Email: info@chemtos.com

Hydrocodone Hydrochloride Labeled d3

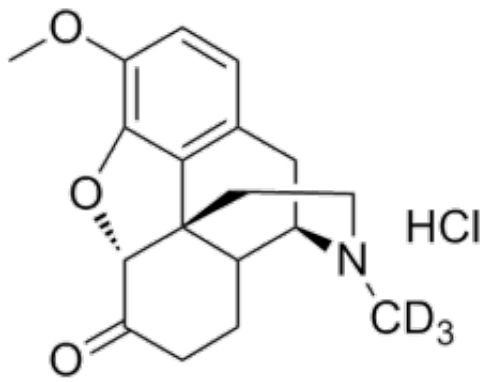

Product Code: H-7942
Weight: 10.00mg

Short Description

High purity Hydrocodone Hydrochloride Labeled d_3 includes a comprehensive Certificate of Analysis and all supporting analytical data

Description

This compound comes with a comprehensive Certificate of Analysis.

Availability: In-Stock

Controlled Substance: Yes-Schedule II

10 mg; 25 mg;

CAS 25968-91-6 (unlabeled)

O=C(CC1)[C@H]2[C@](C1[C@H]3C4)(CCN3C([2H])([2H])[2H])C5=C4C=CC(OC)=C5O2.Cl