**Chemtos Reference Standards - 16713 Picadilly Ct**
**Round Rock TX 78664**
**Phone: 1-512-686-4444 - Email: info@chemtos.com**

# N,O-Didesmethyl Tramadol 1.7 mg/ml

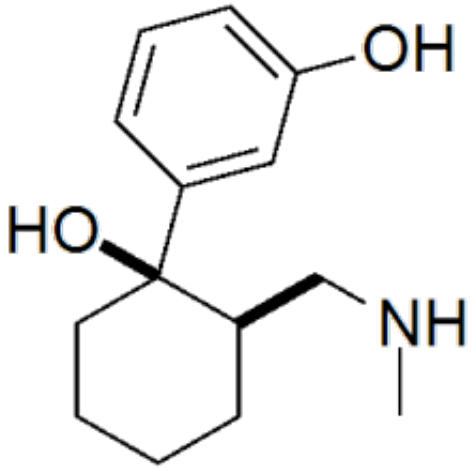


**Product Code:** SL-T-01350
**Weight:** 1.71mg

**Short Description**
N,O-Didesmethyl Tramadol solution includes a comprehensive Certificate of Analysis and all supporting analytical data

**Description**
This compound comes with a comprehensive Certificate of Analysis.

Availability: In-Stock

Controlled Substance: No

1.71 mg/ml 1 ml ampoule ;

CAS 144830-18-2 (HCl salt); 138853-73-3 (free base)

CNC[C@H]1CCCC[C@@]1(C2=CC(O)=CC=C2)O