**Chemtos Reference Standards - 16713 Picadilly Ct**
**Round Rock TX 78664**
**Phone: 1-512-686-4444 - Email: info@chemtos.com**

# Hydrocodone 1mg/ml

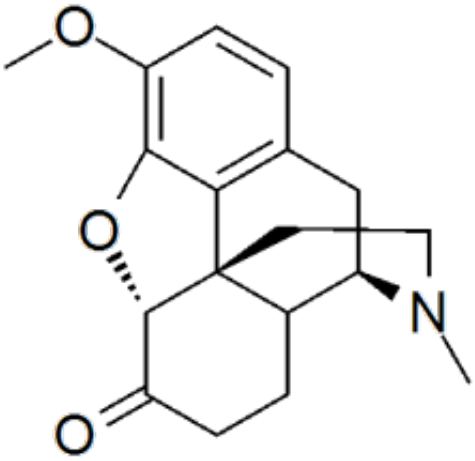


**Product Code:** SL-H-00030
**Weight:** 1.00mg

## Short Description

High purity Hydrocodone solution includes a comprehensive Certificate of Analysis and all supporting analytical data

## Description

This reference standard solution comes with a comprehensive Certificate of Analysis.

Availability: In-Stock

Controlled Substance: DEA Exempt product C10-170-092, for R&D and diagnostics only.

CAS: 125-29-1

1ml of 1 mg/ml ;