Chemtos Reference Standards - 16713 Picadilly Ct
Round Rock TX 78664
Phone: 1-512-686-4444 - Email: info@chemtos.com

Aminorex

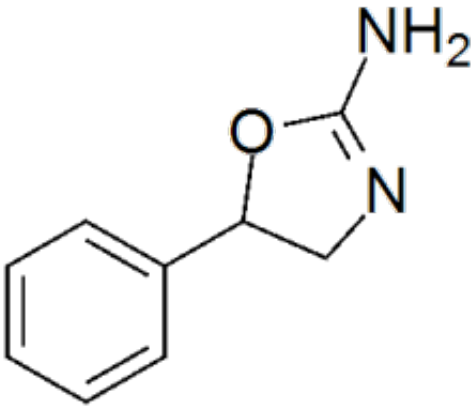

Product Code: A-1316
Weight: 10.00mg

Short Description
High purity Aminorex includes a comprehensive Certificate of Analysis and all supporting analytical data

Description
This compound comes with a comprehensive Certificate of Analysis.

Availability: In-Stock

Controlled Substance: Yes, C-I, DEA# 1585

10 mg ;

CAS 2207-50-3

NC(O1)=NCC1C2=CC=CC=C2