Chemtos Reference Standards - 16713 Picadilly Ct **Phone: 1-512-686-4444 - Email: info@chemtos.com**
Round Rock TX 78664

Desmethylprodine-d5 HCl (MPPP-d5)

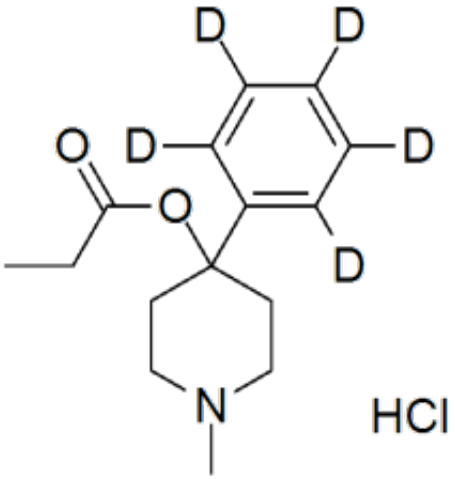

Product Code: P-6535
Weight: 5.00mg

Short Description
High purity Desmethylprodine labeled d_5 Hydrochloride (MPPP-d5, 3-Demethylprodine-d5, 1-Methyl-4-phenyl-4-propionoxypiperidine-d5, synthetic heroin) includes a comprehensive Certificate of Analysis and all supporting analytical data

Description
This compound comes with a comprehensive Certificate of Analysis.

Availability: In-Stock

Controlled Substance: Yes, C-I, DEA# 9661

5 mg ;

CAS 13147-09-6 (unlabeled);

CN1CCC(OC(CC)=O)(C2=C([2H])C([2H])=C([2H])C([2H])=C2[2H])CC1.Cl