Chemtos Reference Standards - 16713 Picadilly Ct **Phone: 1-512-686-4444 - Email: info@chemtos.com**
Round Rock TX 78664

Aminorex -d5

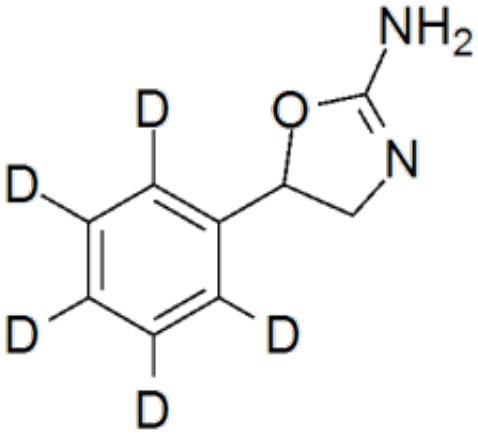

Product Code: A-1317
Weight: 5.00mg

Short Description

High purity Aminorex labeled d_5 includes a comprehensive Certificate of Analysis and all supporting analytical data

Description

This compound comes with a comprehensive Certificate of Analysis.

Availability: In-Stock

Controlled Substance: Yes, C-I, DEA# 1585

5 mg ;

CAS 2207-50-3 (unlabeled)

[2H]C1=C([2H])C([2H])=C(C2CN=C(N)O2)C([2H])=C1[2H]