Chemtos Reference Standards - 16713 Picadilly Ct
Round Rock TX 78664
Phone: 1-512-686-4444 - Email: info@chemtos.com

4-Methylaminorex -d5

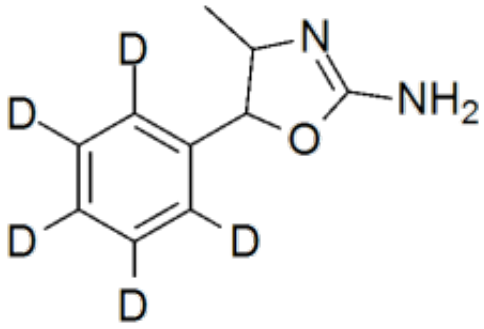

Product Code: A-1319
Weight: 5.00mg

Short Description

High purity 4-Methylaminorex labeled d_5 includes a comprehensive Certificate of Analysis and all supporting analytical data

Description

This compound comes with a comprehensive Certificate of Analysis.

Availability: In-Stock

Controlled Substance: Yes, C-I, DEA# 1590

5 mg ;

CAS 3568-94-3 (unlabeled)

[2H]C1=C([2H])C([2H])=C(C2C(C)N=C(N)O2)C([2H])=C1[2H]